

**FARRIS, HANSEN & ASSOCIATES, INC.**  
 ENGINEERING, ARCHITECTURE, SURVEYING  
 7 RIDGWAY COURT - P.O. BOX 437, ELKHORN, WISCONSIN 53121  
 PHONE: (414) 723-2098 FAX: (414) 723-5886

**PLAT OF SURVEY**  
 LOTS 7130, 7131, & 7132 OF BLOCK 122  
 LAKE COMO BEACH SUBDIVISION  
 TOWN OF GENEVA, WALWORTH COUNTY, WISCONSIN

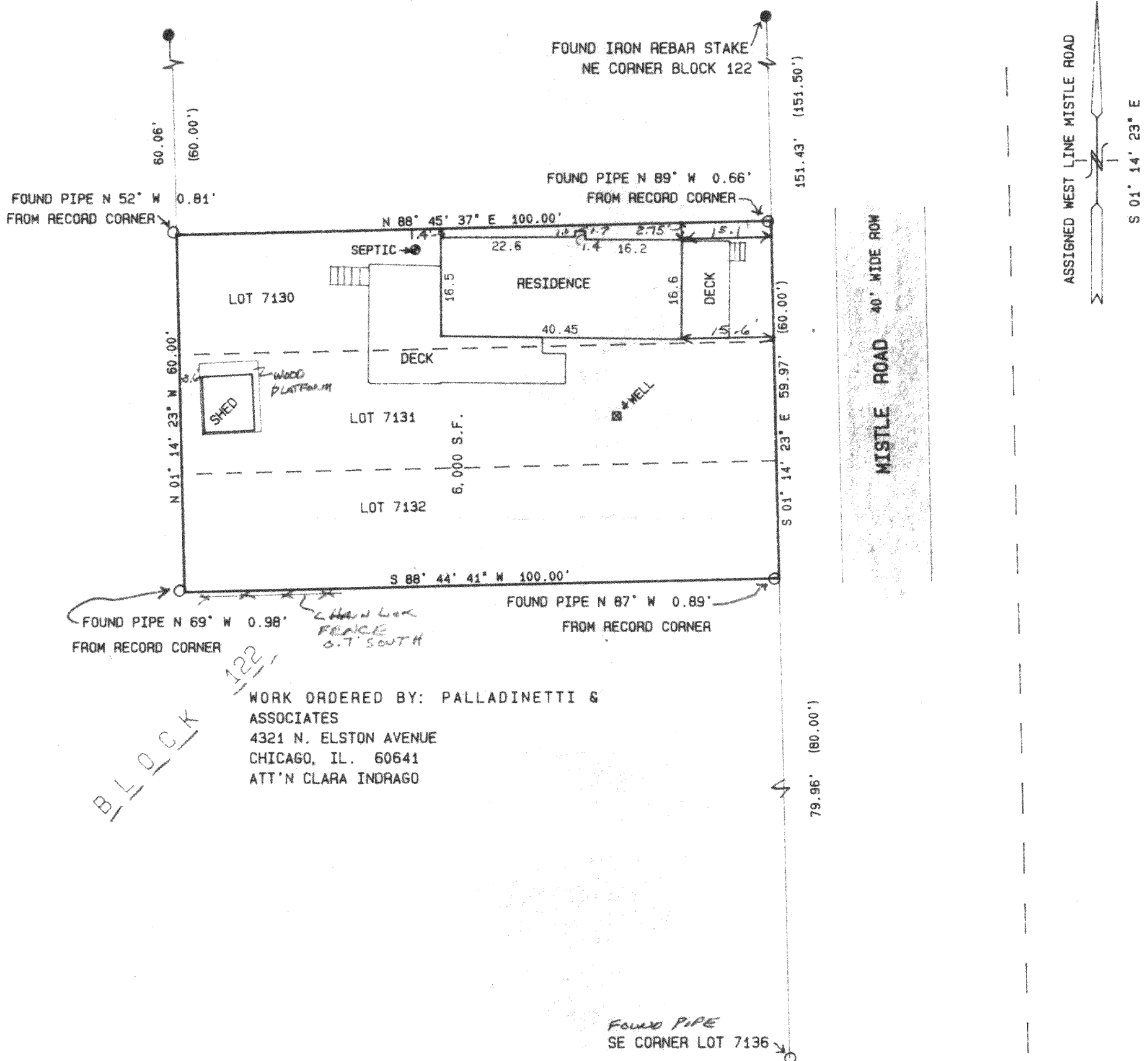

WORK ORDERED BY: PALLADINETTI &  
 ASSOCIATES  
 4321 N. ELSTON AVENUE  
 CHICAGO, IL. 60641  
 ATT'N CLARA INDRAGO

NOTE: COPIES OF THIS MAP TO WHICH THE FOLLOWING CERTIFICATE WILL APPLY ARE BLUE LINE PRINTS SHOWING SURVEYOR'S ORIGINAL SEAL AND SIGNATURE IN BLACK INK. COPIES BY ANY OTHER MEANS MAY HAVE ALTERATIONS WHICH DO NOT REPRESENT THE SURVEYOR'S WORK PRODUCT.

I HEREBY CERTIFY THAT THE ABOVE DESCRIBED PROPERTY HAS BEEN SURVEYED UNDER MY DIRECTION AND THAT THE ABOVE MAP IS A TRUE REPRESENTATION THEREOF AND SHOWS THE SIZE AND LOCATION OF THE PROPERTY AND ITS EXTERIOR BOUNDARIES. THIS SURVEY IS MADE FOR THE USE OF THE PRESENT OWNERS OF THE PROPERTY, AND ALSO THOSE WHO PURCHASE, MORTGAGE, OR GUARANTEE THE TITLE THERETO WITHIN ONE YEAR FROM THE DATE HEREOF.

DATED: 7-24-96

*Peter S. Gordon*  
 PETER S. GORDON R.L.S. 2101

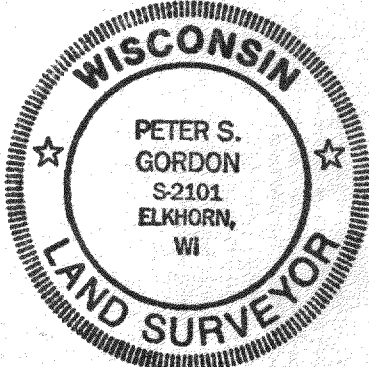

PROJ 4581

JLCB-1512

217-1384